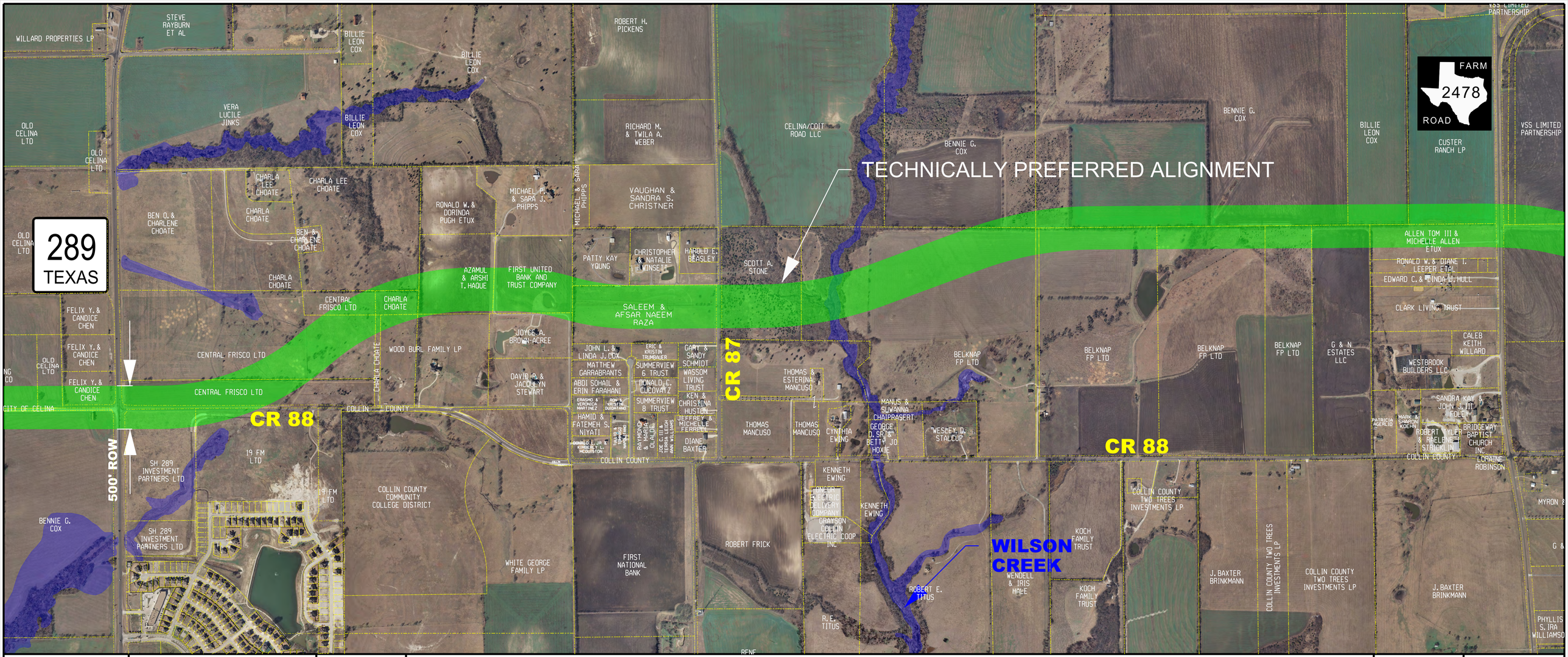

PRELIMINARY SUBMITTAL
NOT FOR CONSTRUCTION, BIDDING, OR PERMIT PURPOSES.
PREPARED UNDER THE SUPERVISION OF
WILL BARRES, P.E. 92206
08/08/2012

0 500 1000
1" = 500'

AUGUST 2012

COLLIN COUNTY OUTER LOOP - SH 289 TO FM 2478

COLLIN COUNTY TEXAS

CH2MHILL
TBPE #2297